

# FARRIS, HANSEN & ASSOCIATES, INC.

ENGINEERING — ARCHITECTURE — SURVEYING  
7 RIDGWAY COURT — P.O. BOX 437 — ELKHORN, WISCONSIN 53121  
PHONE: (262) 723-2098 FAX: (262) 723-5886

## PLAT OF SURVEY

LOTS 18-21 OF BLOCK 2 LAKEVIEW PARK  
LOCATED IN THE NE 1/4 OF THE NE 1/4 SEC. 16  
TOWN 1 NORTH, RANGE 17 EAST  
WALWORTH COUNTY, WISCONSIN

— WORK ORDERED BY —  
JEFF SCHULTZ  
W3757 LAKEVIEW PARK DRIVE  
LAKE GENEVA, WI. 53147

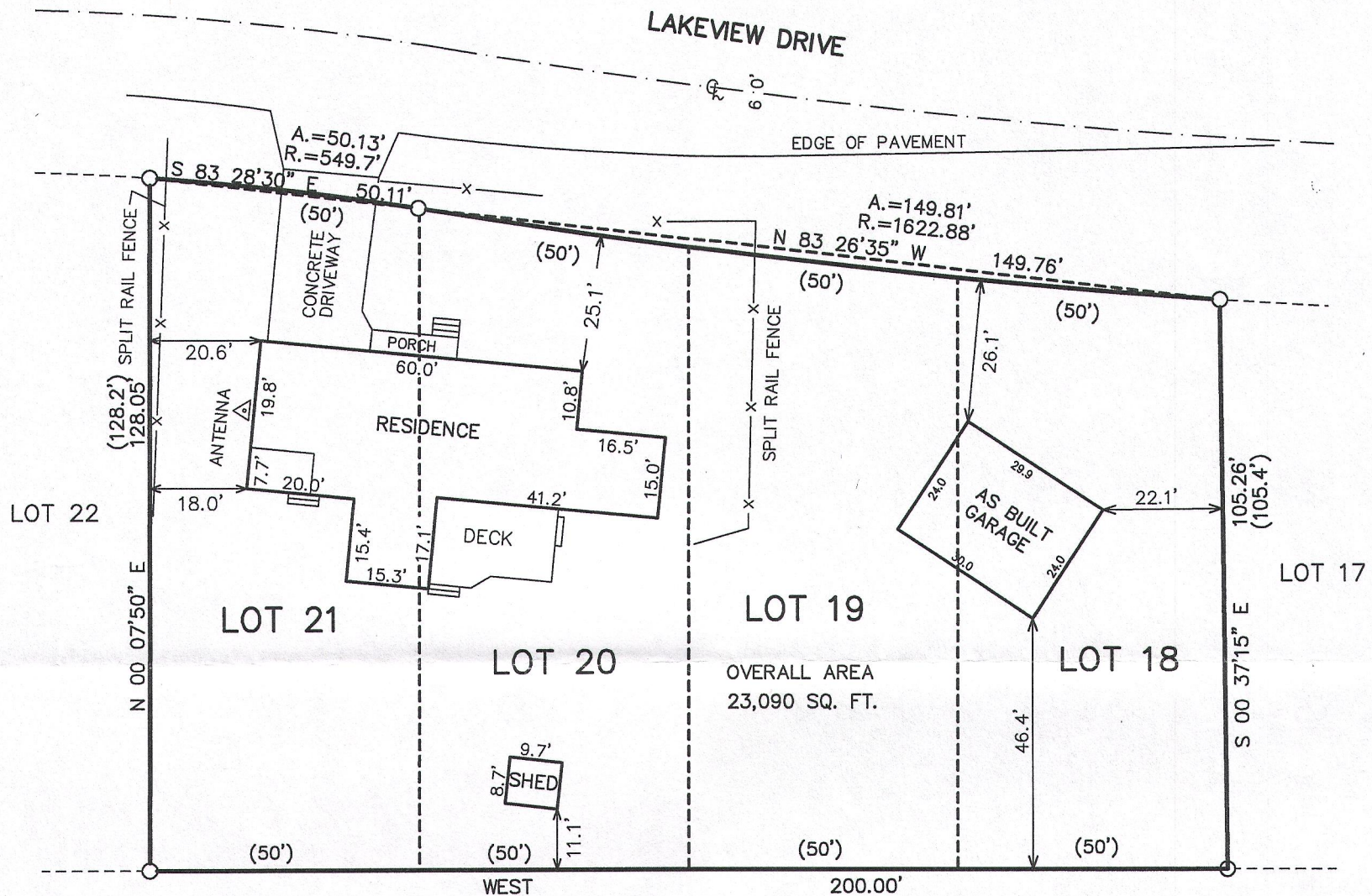
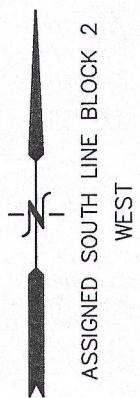

### LEGEND

O = FOUND IRON PIPE STAKE  
(XXX) = RECORDED AS

NOTE: COPIES OF THIS MAP TO WHICH THE FOLLOWING CERTIFICATE WILL APPLY SHOW THE SURVEYOR'S ORIGINAL SEAL AND SIGNATURE IN RED INK. COPIES BY ANY OTHER MEANS MAY HAVE ALTERATIONS WHICH DO NOT REPRESENT THE SURVEYOR'S WORK PRODUCT.

I HEREBY CERTIFY THAT THE ABOVE DESCRIBED PROPERTY HAS BEEN SURVEYED UNDER MY DIRECTION AND THAT THE ABOVE MAP IS A TRUE REPRESENTATION THEREOF AND SHOWS THE SIZE AND LOCATION OF THE PROPERTY AND ITS EXTERIOR BOUNDARIES. THIS SURVEY IS MADE FOR THE USE OF THE PRESENT OWNERS OF THE PROPERTY, AND ALSO THOSE WHO PURCHASE, MORTGAGE, OR GUARANTEE THE TITLE THERETO WITHIN ONE YEAR FROM THE DATE HEREOF.

DATED: JANUARY 16, 2013

REVISED 12-02-2015  
TO SHOW SIZE & LOCATION OF  
AS BUILT GARAGE

*Peter S. Gordon*  
PETER S. GORDON R.L.S. 2101

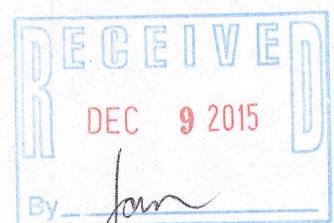
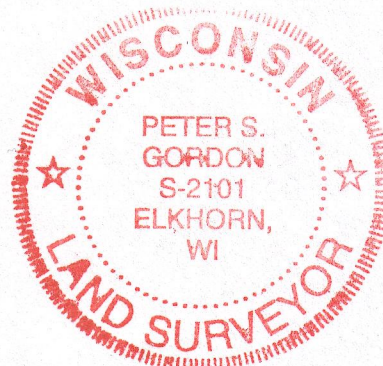

PROJECT: 8738  
DATE: 01-16-2013  
SHEET 1 OF 1